

RAIN WATER CONSERVATION ARRANGEMENT

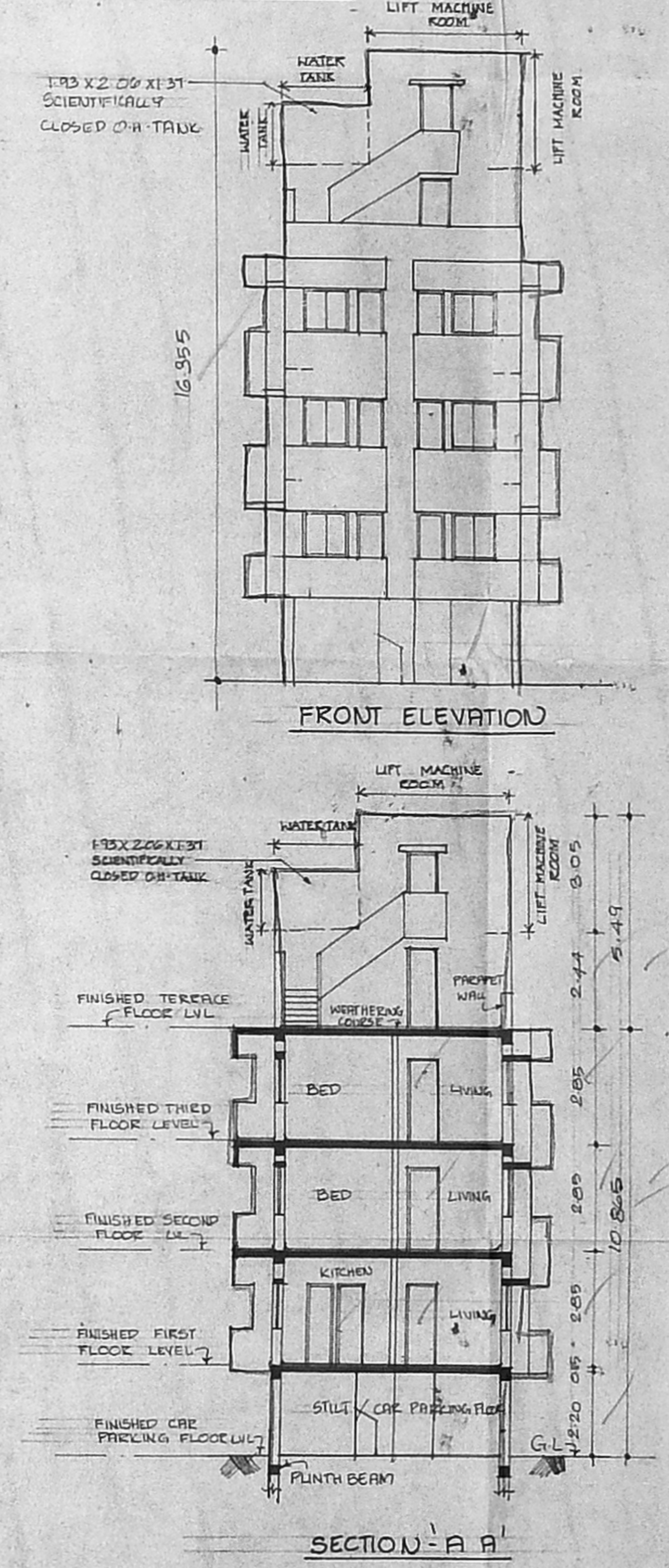
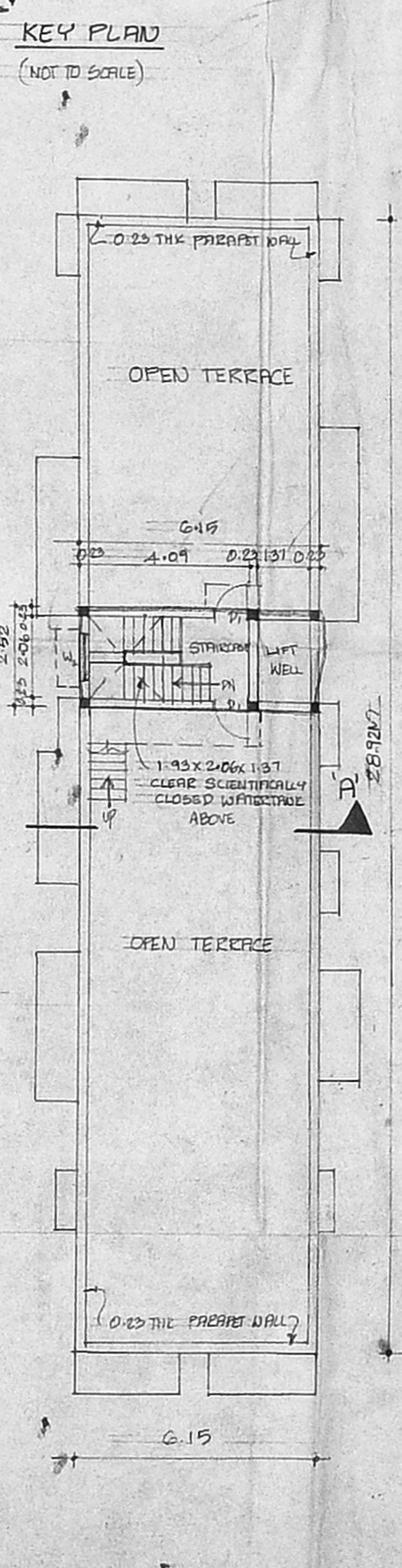
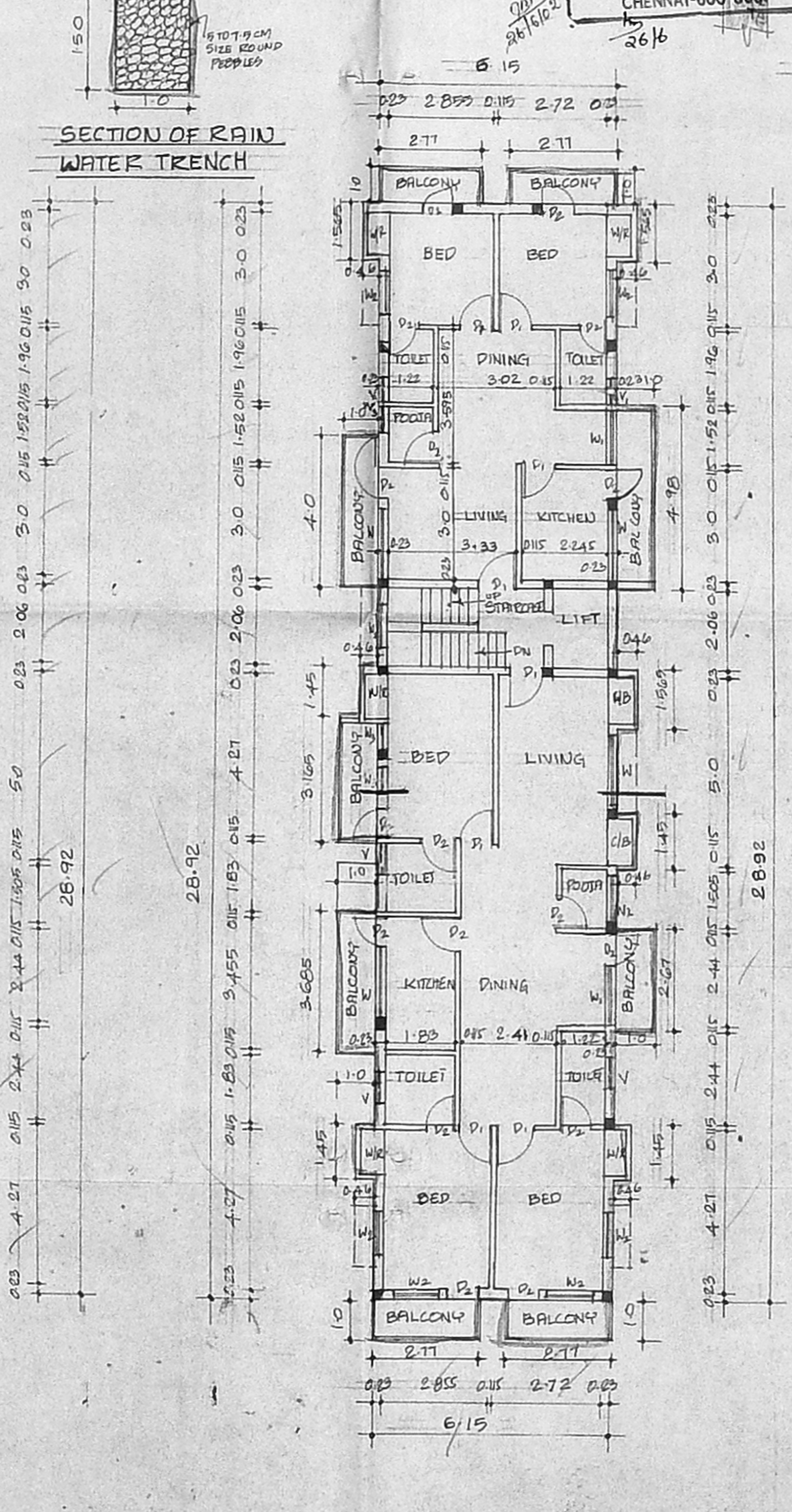
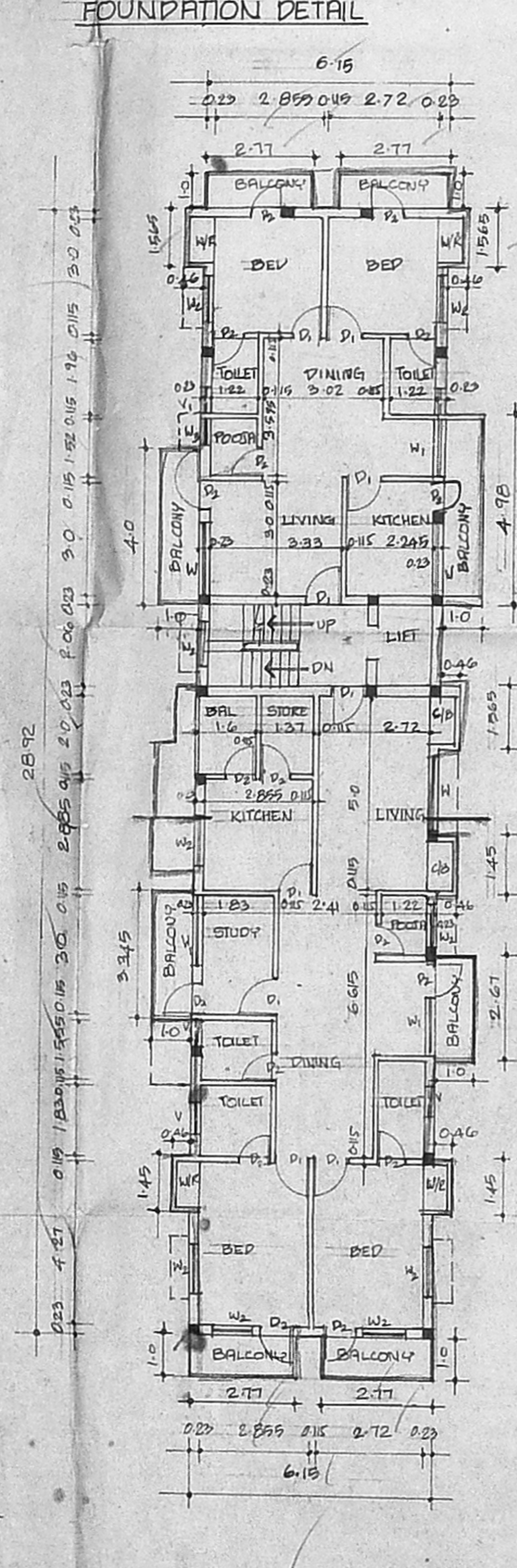
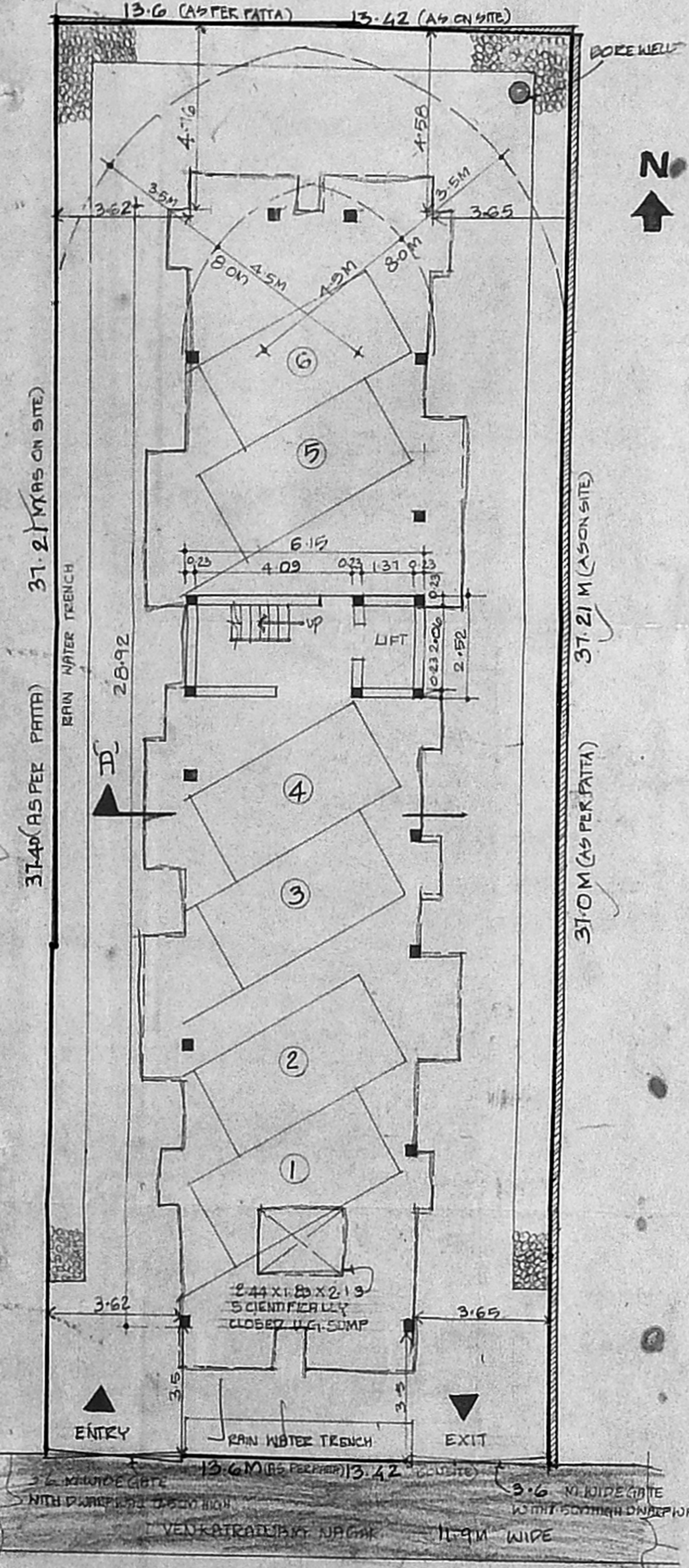
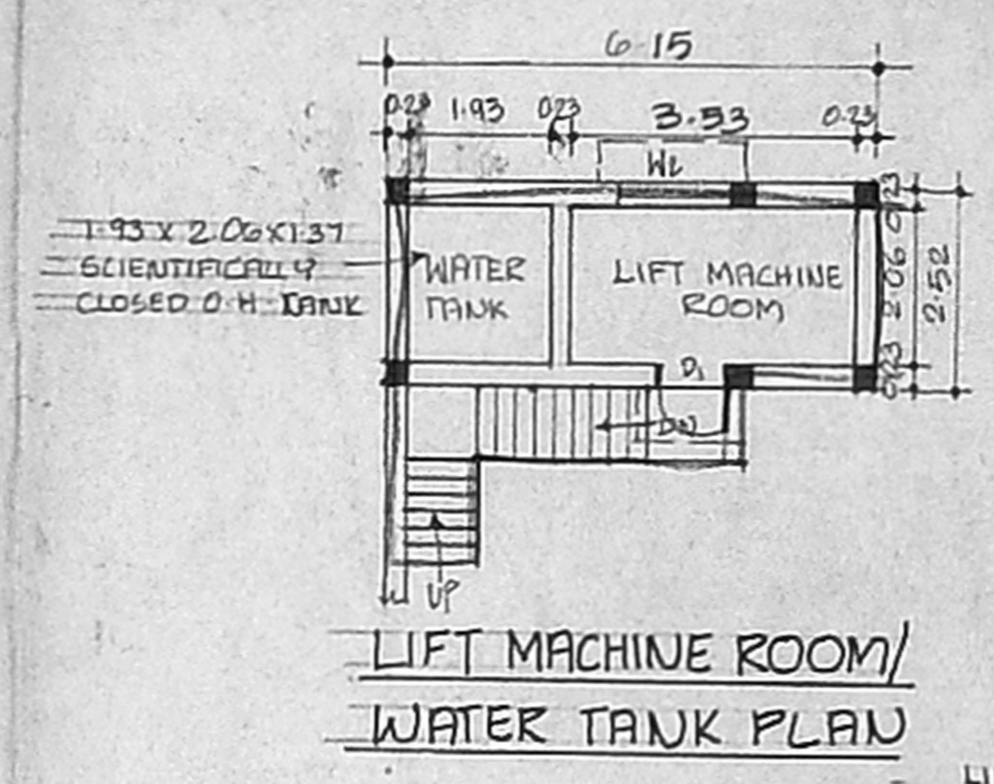
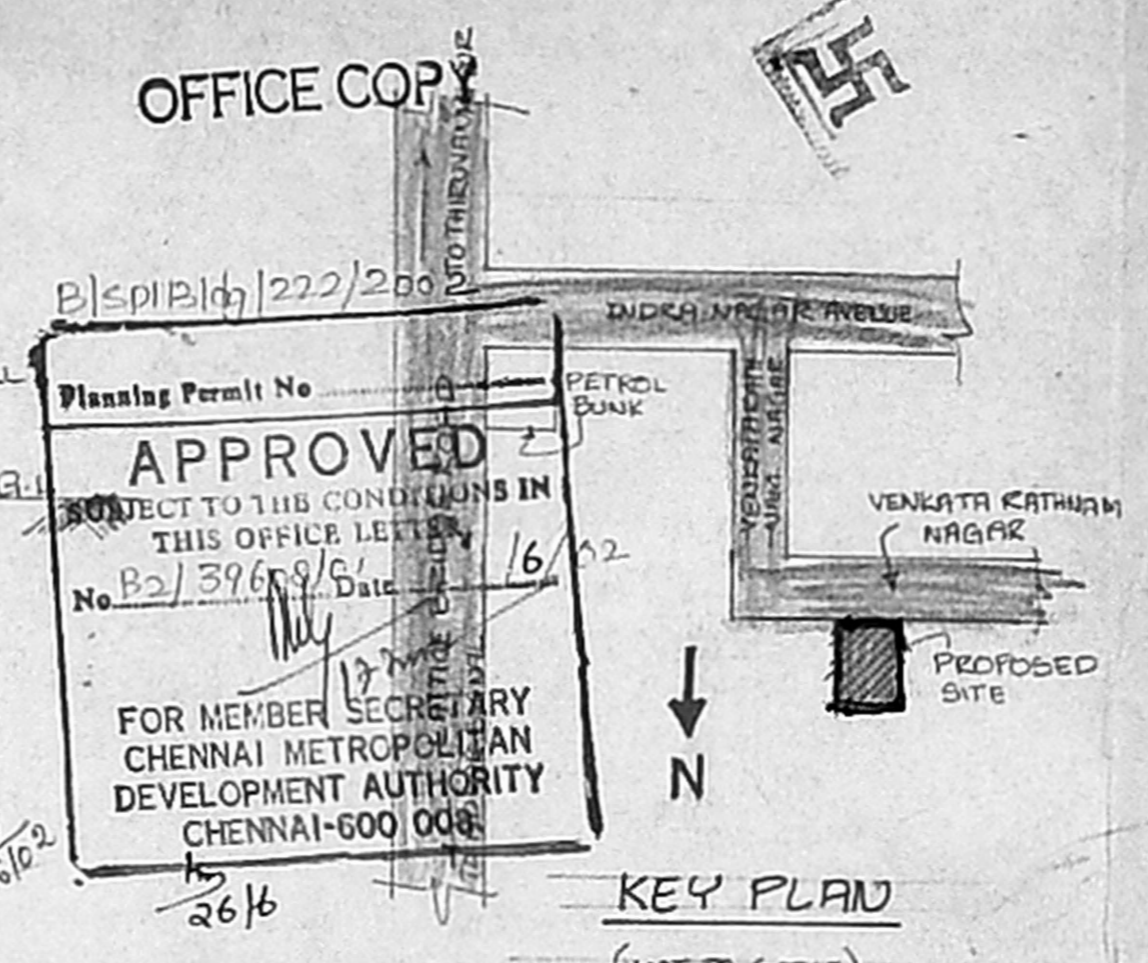
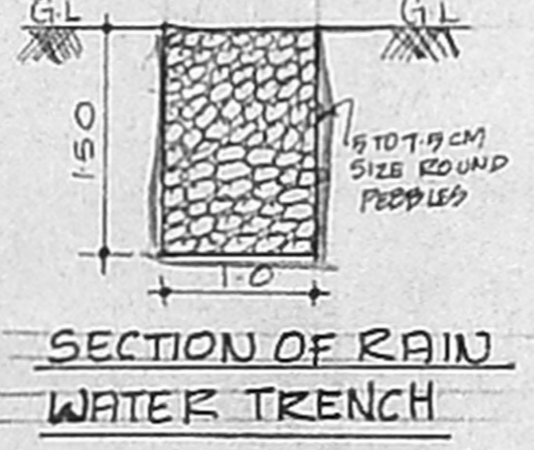

SCHEDULE OF JOINERY

D1	DOOR	0.91 X 2.13
D2	DOOR	0.76 X 2.13
W1	WINDOW	1.23 X 1.22
W2	WINDOW	1.16 X 1.22
W3	WINDOW	1.22 X 1.22
W4	WINDOW	0.61 X 1.22
W5	WINDOW	1.22 X 2.13
V1	VENTILATOR	0.61 X 0.61

AREA STATEMENT

PLOT AREA	= 496 SQM
STILT FLOOR AREA	= 15.50 "
FIRST FLOOR AREA	= 208.11 "
SECOND FLOOR AREA	= 212.29 "
THIRD FLOOR AREA	= 212.29 "
TOTAL AREA	= 648.19 SQM
F.S.I	= 1.3
PLOT COVERAGE	= 42.80%

PROPOSED RESIDENTIAL BUILDING AT DOOR (NEW NO-20) (OLD NO-78) VENKATARAM NAGAR, CHENNAI-20. S. NO 20/3, T.S. NO-38, BLOCK NO-20, PALLIPATTU VILLAGE SAIDAPET TALUK, DIVISION NO-100.

COLOUR INDEX

PROPOSED	
BOUNDARY	
ROAD	

SCALE = 1:100 & 1:50
DIMENSIONS ARE IN METRES

DATE	DRAWN	CHKD BY
4.12.2001	D. SUDHA	

SIGNATURE OF THE OWNER / G.P.A.

H. SYED SHAH ALAM
EXECUTIVE DIRECTOR
M/S APOLLO ESTATES & BUILDERS PVT. LTD.

SIGNATURE OF LICENSED SURVEYOR

D. SURESH KUMAR, A.I.L.D.
Fogd. Architect & Surveyor Design: CA/93/16705
Licensed Surveyor No. RA-330,
CORPORATION OF MADRAS
PLOT NO. 96A, Duraiswamy Street,
Ayyavoo Naidu Colony,
Aminjikal, Chennai-29.
Tel: 475-471